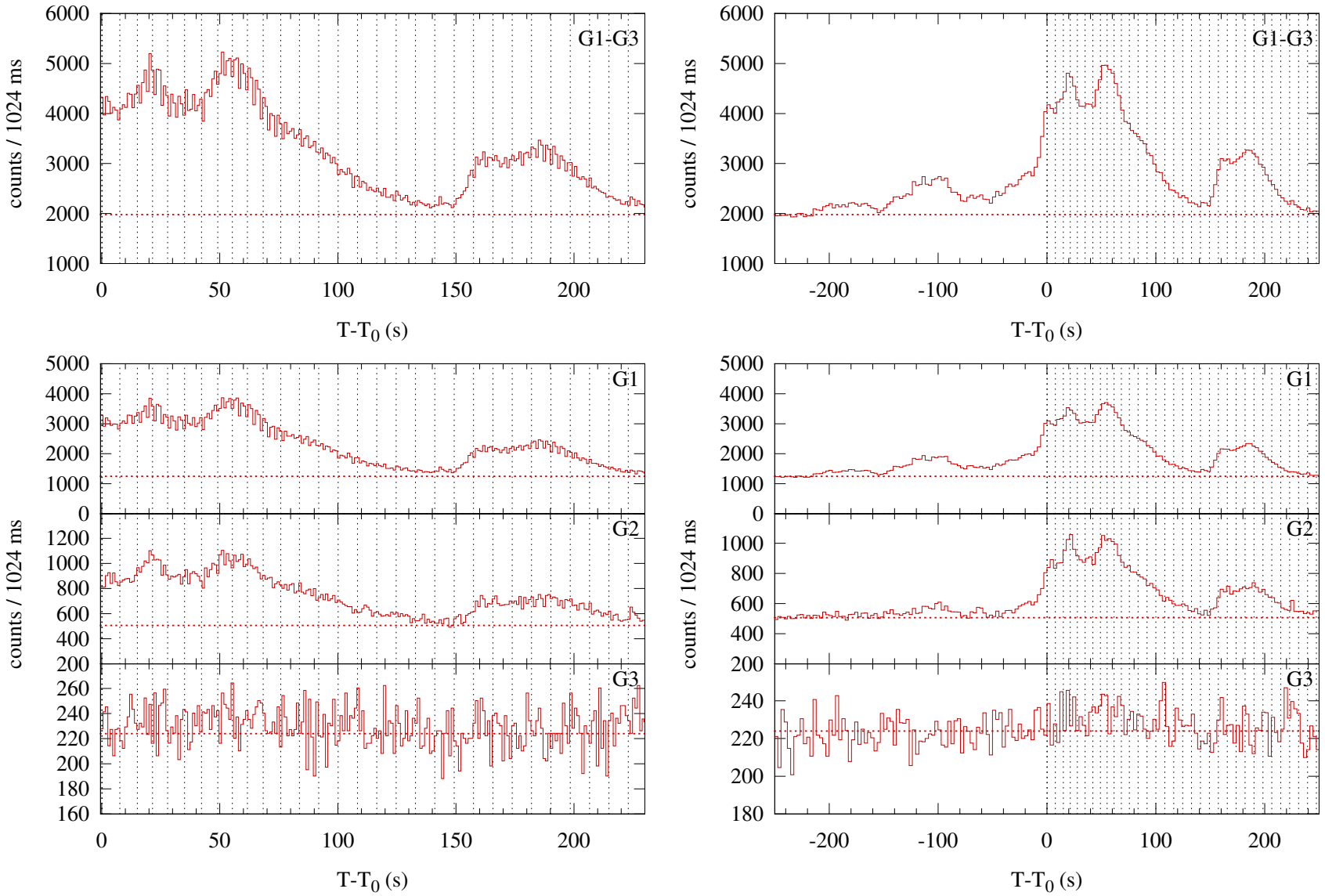

Konus-WIND S1 SOL1998-11-27T07:36 (M1.6) T_0 = 27382.530 s UT (07:36:22.530)