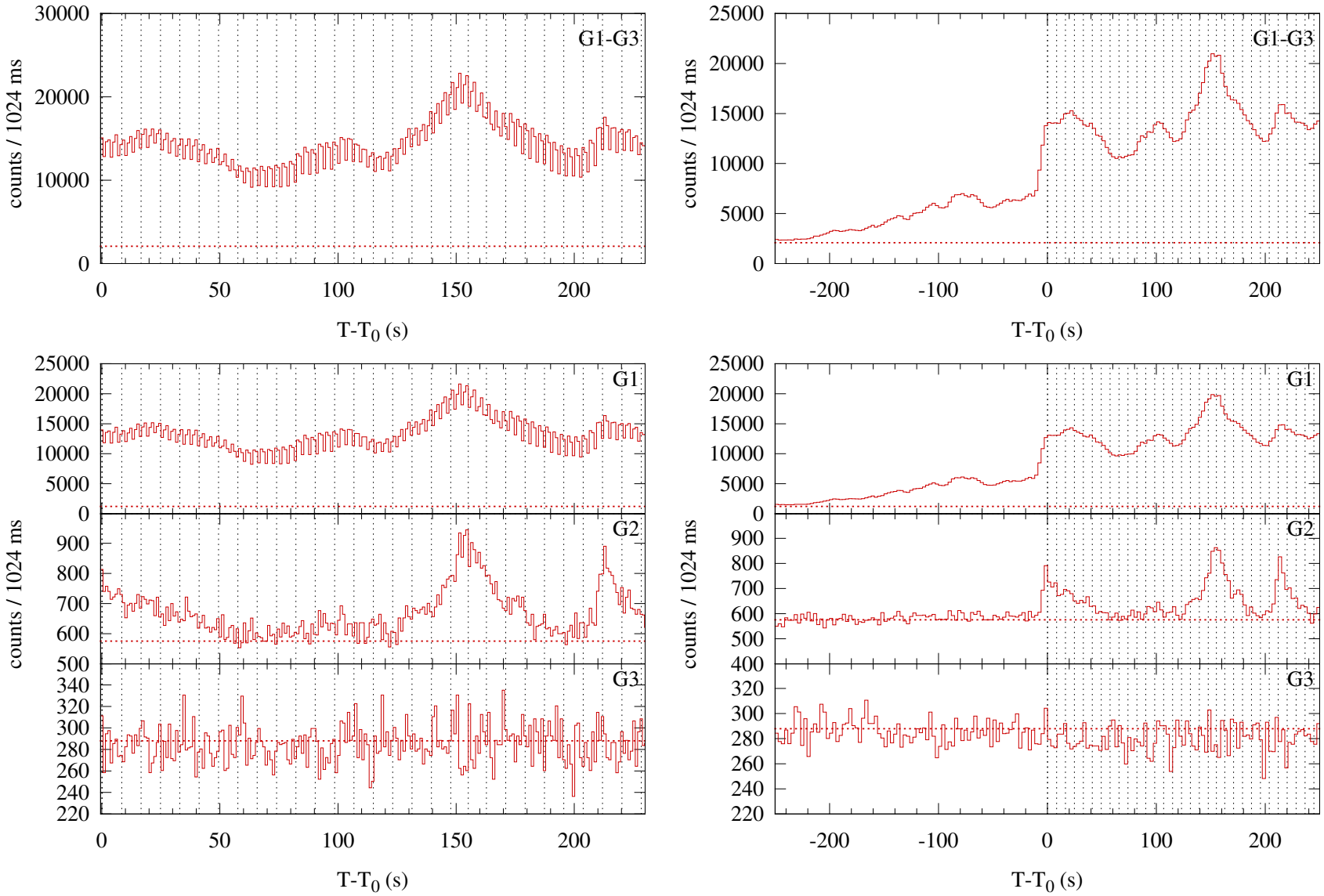

Konus-WIND S1 SOL2000-06-07T15:43 (X1.2) T_0 = 56589.395 s UT (15:43:09.395)