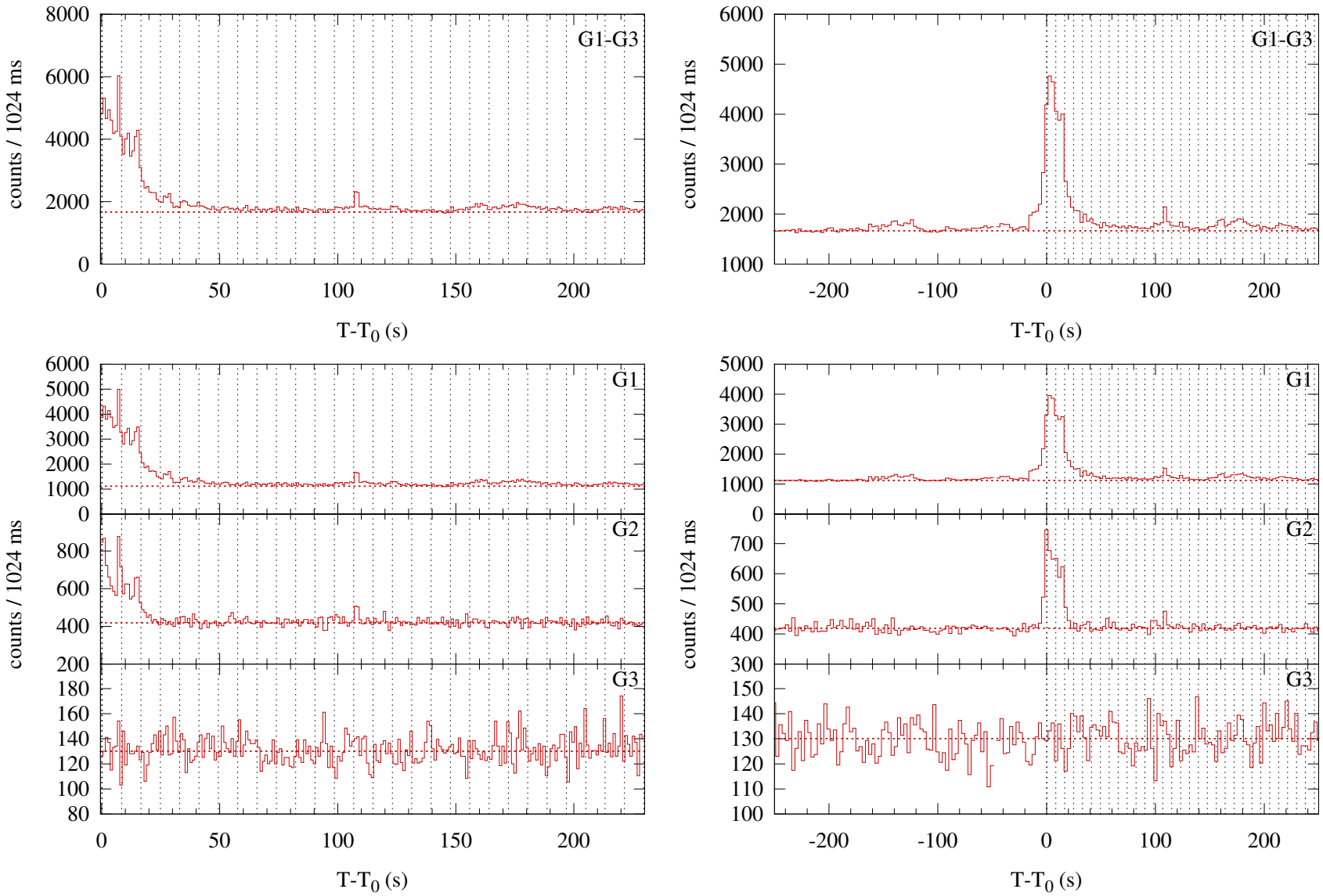

Konus-WIND S2 SOL2003-06-09T19:00 (C9.4) T_0 = 68449.259 s UT (19:00:49.259)